Wolfgang Amadeus Mozart

No. 3
Arie
"Dies Bildnis ist bezaubernd schön"

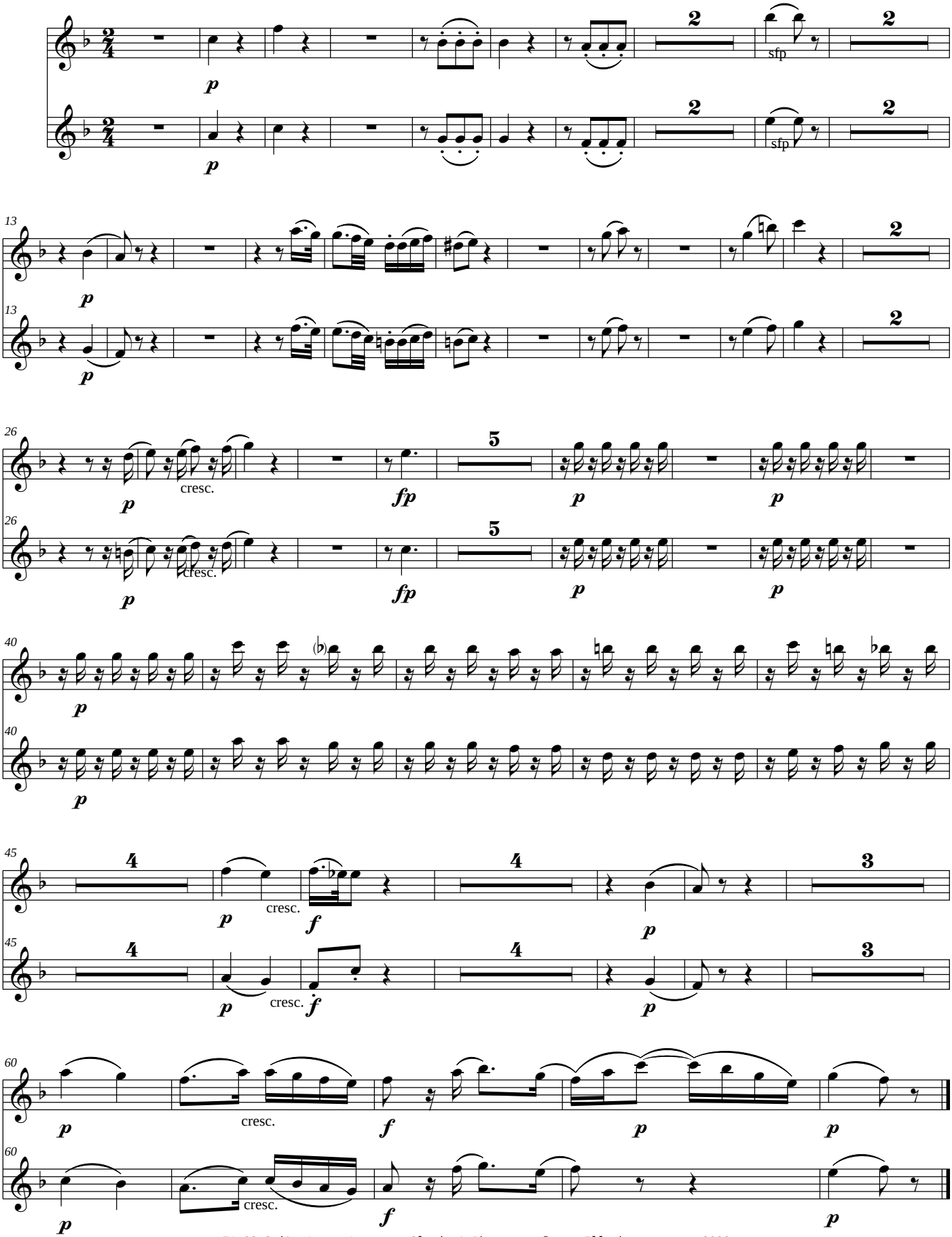

 © www.Ellenberger.name 2008