Timpani C.G.

Act I. No. 8a.
FINALE I.
"Zum Ziele führt dich diese Bahn"

Wolfgang Amadeus Mozart

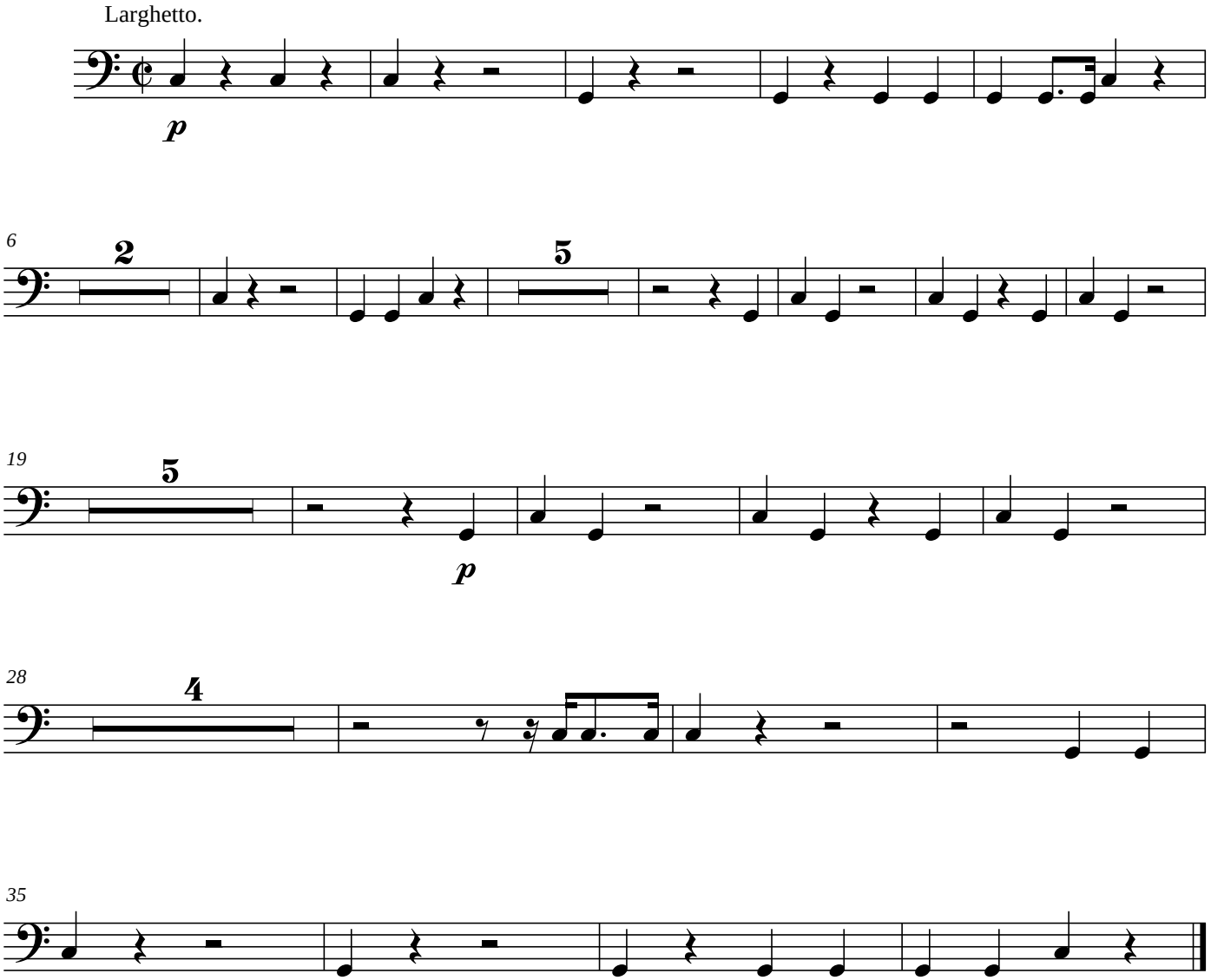

 © www.Ellenberger.name 2008