Viola

Act II. N o. 15
Arie.
"In diesen heil'gen Hallen kennt man die Rache nicht"

Wolfgang
Amadeus
Mozart

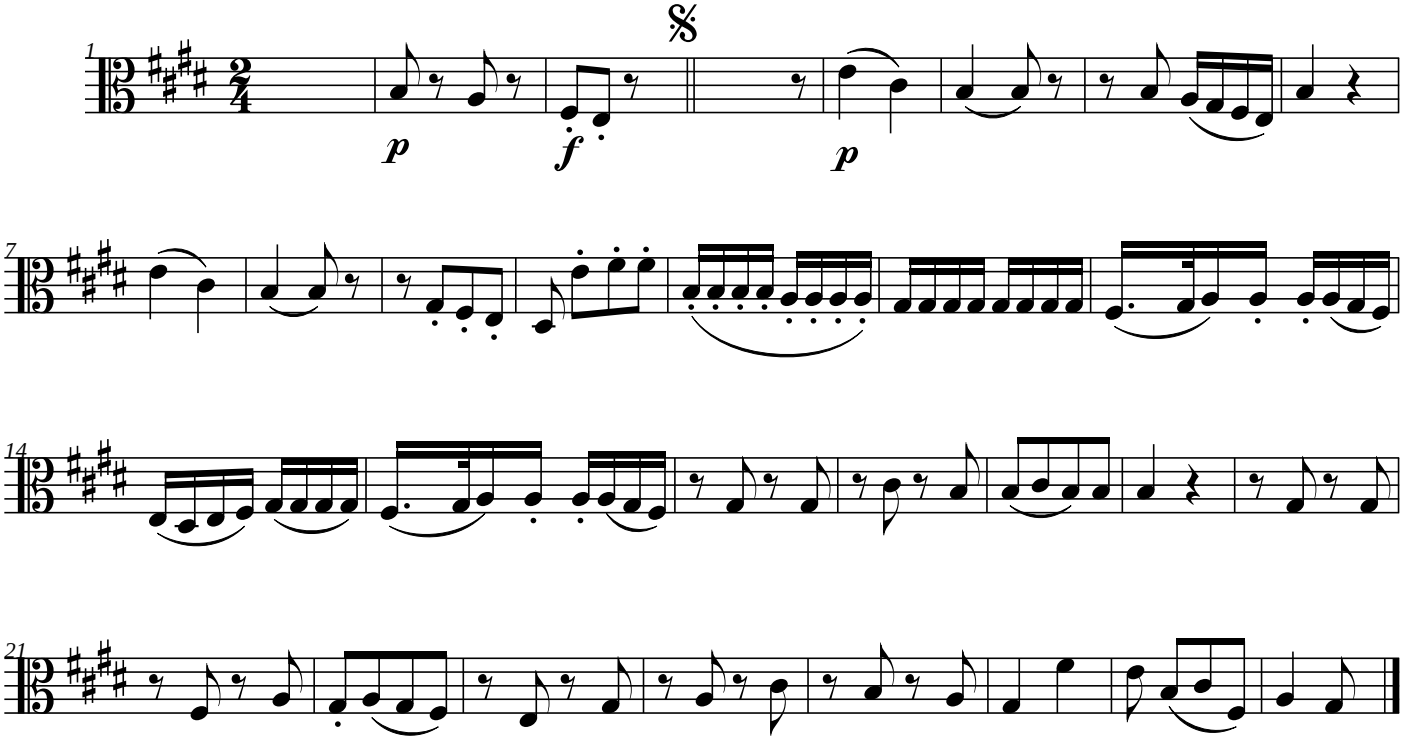

 © www.Ellenberger.name 2009